

**1 grade beam GB1**  
Scale: 3/4" = 1'-0"

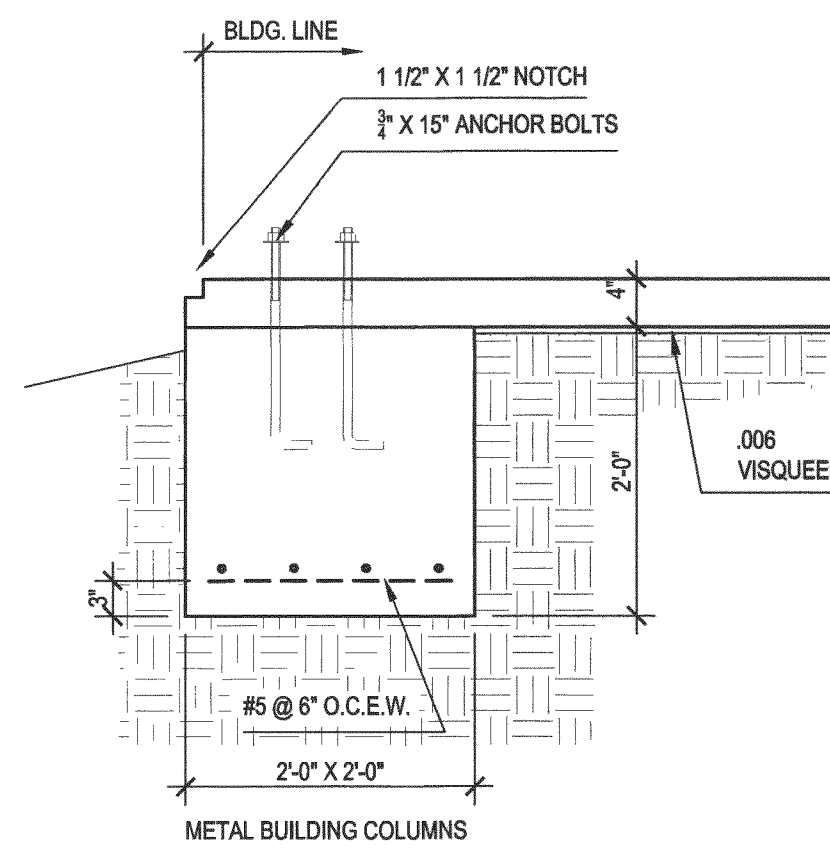

**2 footing detail F1**  
Scale: 3/4" = 1'-0"

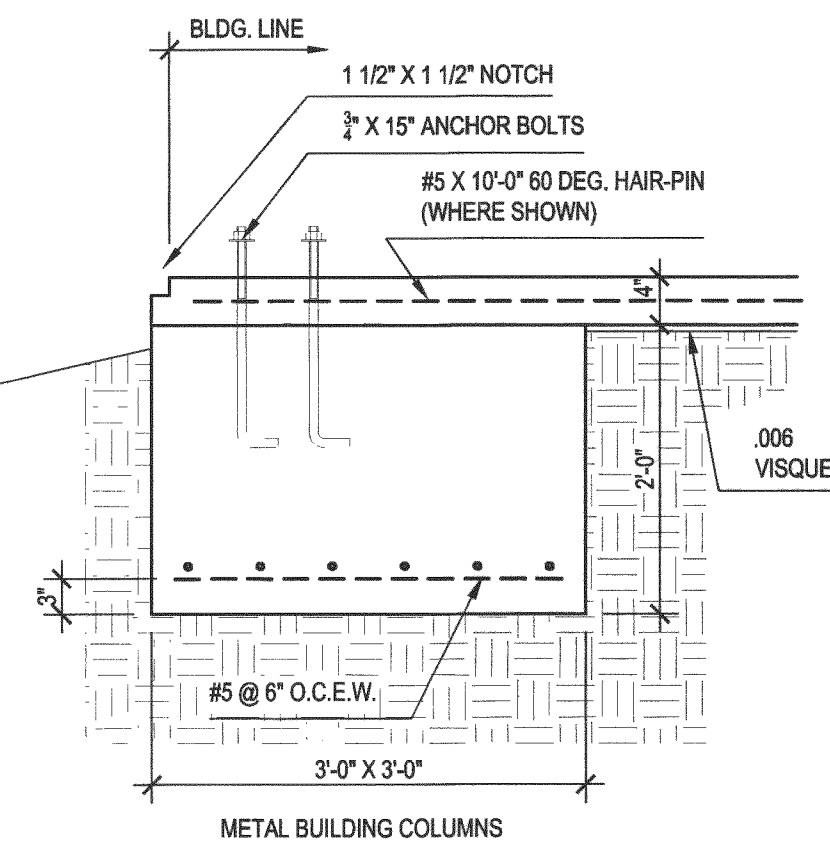

**3 footing detail F2**  
Scale: 3/4" = 1'-0"

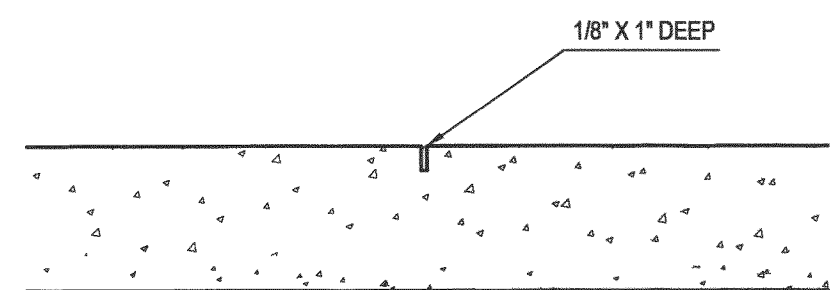

**4 saw-cut joints**  
Scale: 1-1/2\"/>

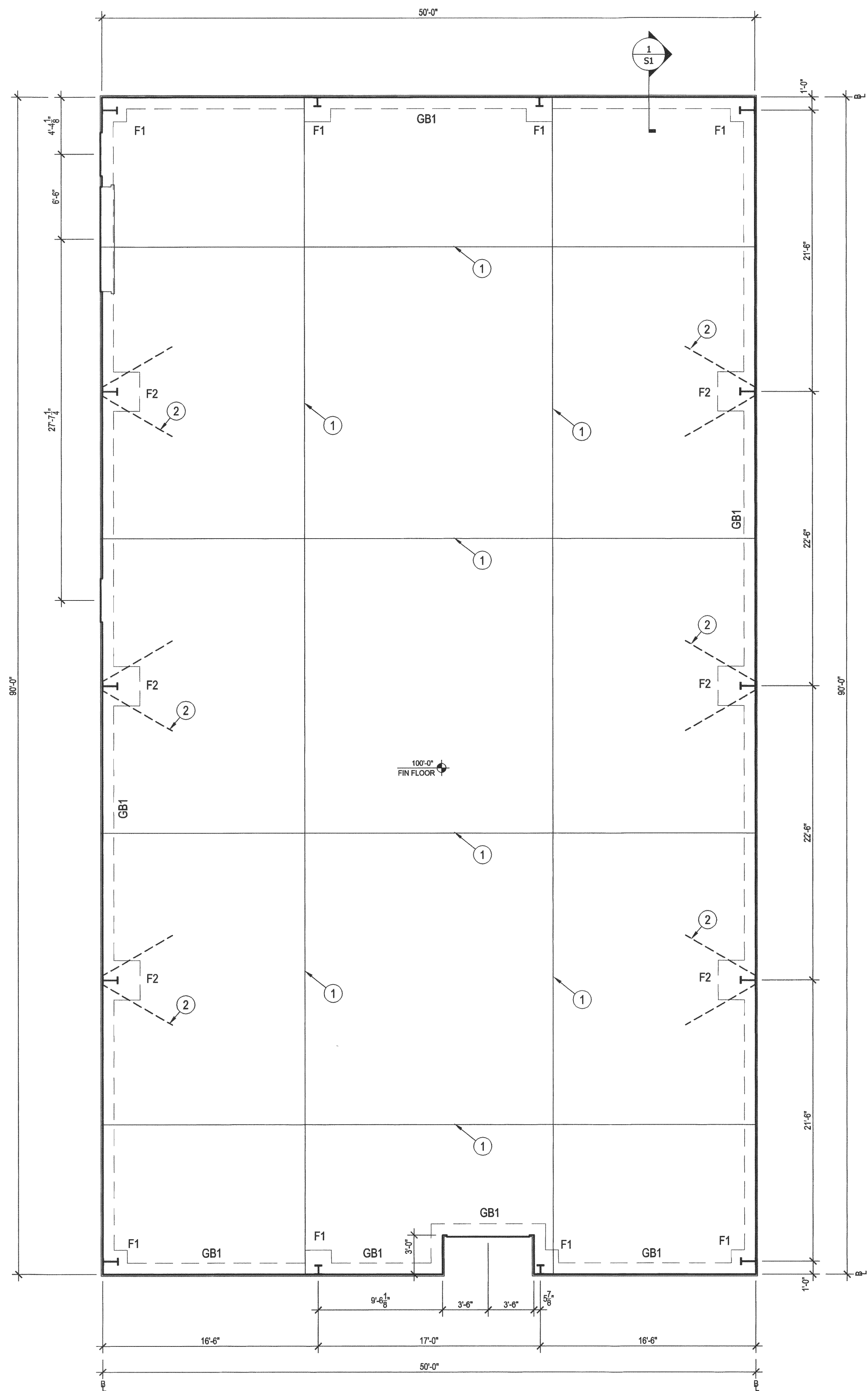

**20 foundation plan**  
Scale: 1/8\"/>

**general notes**

1. VERIFY ALL EXISTING CONDITIONS PRIOR TO CONSTRUCTION.
2. VERIFY ALL FINAL BOLT PATTERNS AND SPECS AND FINAL COLUMN LOCATIONS WITH METAL BUILDING MANUFACTURER PRIOR TO CONSTRUCTION.

**key notes**

- AS INDICATED BY:
1. SAW-CUT JOINTS- REFER 4/S1.
  2. HAIRPINS- REFER TO FOOTING DETAILS.

**building foundation**

1. CONCRETE IS 3,000 PSI WITH POLYPROPYLENE FIBERMESH.
2. POLYPROPYLENE FIBERMESH SHALL NOT REPLACE REBAR.
3. ADD 5%-6% AIR ENTRAINMENT TO EXTERIOR CONCRETE.
4. REBAR LARGER THAN #3 IS GRADE 60.
5. CORNER BARS: 2'-0\"/>
- 6. COMPACT SUBGRADE: 95% MIN STD PROCTOR. CONTRACTOR TO CONDUCT A SOIL COMPACTION TEST.

**saw-cut criteria**

1. IF CONVENTIONAL SAWS ARE USED, CUTS SHALL BE MADE AS SOON AS THE SLAB WILL BEAR THE WEIGHT OF THE SAW, REGARDLESS OF THE HOUR, SLAB SHALL NOT BE LEFT UNCUT OVERNIGHT.
2. IF SOFT-CUT SAWS (PREFERRED) ARE USED, CUTS MAY BE MADE IMMEDIATELY AFTER TROWELING.
3. PLASTIC JOINT FORMERS MAY BE USED IN LIEU OF SAW-CUTS, DEPTH IS 1/4 OF THE SLAB THICKNESS. INSTALL STRAIGHT; 'SNAKINESS' MAY BE CAUSE FOR REJECTION.
4. IF NONE OF THE ABOVE CRITERIA CAN BE SATISFIED, ALL JOINTS SHALL BE DOWELED CONSTRUCTION JOINTS USING A CHECKERBOARD FOUR.

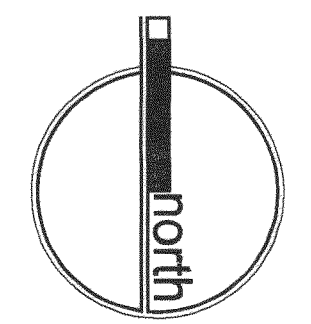
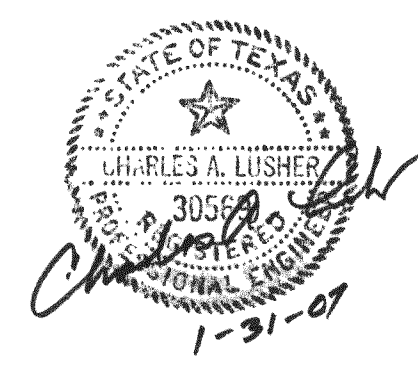

new office building for:

# Holland's Office Supply

605 Highway 62-82  
Wolfforth, Texas 79382

grayson I. harrist

802 ncr 1100  
shallowater, texas  
79363  
office: 806.885.5118  
cell: 806.543.7246  
fax: 806.885.5217

project number:	06-19
date:	issue:
01.30.07	for construction
Foundation Plan	
sheet:	<b>S1</b>